

At a glance...



Yukon University



Whitehorse, Yukon. Student population: **6,030**. Yukon University is considered to be a **medium-sized** school



Tuition and Fees: \$5,300/year
With Residence: \$2,100/year

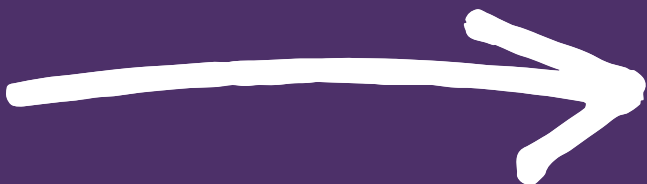

Residence: Yes, on campus

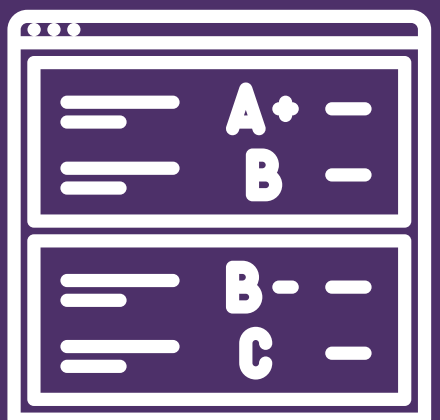

Admission is based on three main areas: your overall grades, your English grade, and completion of program related subjects. Most programs will require you to have ELA 30-1



Yukon University is known for their **bachelor degree, diploma, certificate** or **apprenticeship programs**.



Good Fit For:

- 4 year Degree Programs
- Indigenous self-determination
- Students who want to be in a small city
- Students who want a medium-sized campus with lots of students



Useful Links:

- <https://www.yukonu.ca/>
- <https://www.yukonu.ca/student-life/campus-housing>
- <https://www.macleans.ca/schools/Yukon-College/>